



Optical Biometer
AL-Scan



THE ART OF EYE CARE

Effortless Measurement of 6 Clinical Parameters in 10 Seconds



NIDEK's solution is the state of the art optical biometer - the AL-Scan. In 10 seconds, six values for cataract surgery are measured:

- Axial length
- Corneal curvature radius
- Anterior chamber depth
- Central corneal thickness
- White-to-white distance
- Pupil size

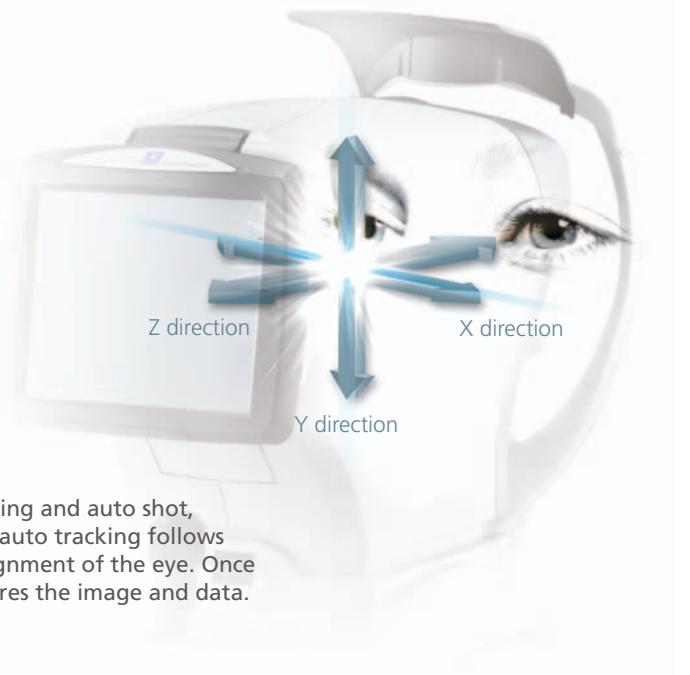

3-D Auto Tracking and Auto Shot

The AL-Scan incorporates NIDEK's much acclaimed 3-D auto tracking and auto shot, enabling accurate measurement with ease and comfort. The 3-D auto tracking follows eye movements along the X-Y-Z directions to ensure accurate alignment of the eye. Once correct alignment is completed, the auto shot immediately captures the image and data.

Anterior Segment Observation with Scheimpflug Imaging and Double Mire Ring Keratometry

The AL-Scan provides sectional lens image, pupil image, and reflected image of double mire rings projected onto the cornea. The sectional lens image assists in the evaluation of the severity of the cataract. The pupil image assists in the assessment for multifocal IOL. The reflected image of mire rings assists in detecting an irregular corneal surface.



Sectional lens image (Scheimpflug image)



Pupil image



Reflected image of double mire rings

Optional Built-in Ultrasound Biometer

In cases where the optical biometer cannot measure an eye with an extremely dense cataract, the AL-Scan provides an optional built-in ultrasound biometer, allowing measurement of virtually any cataractous eye with a combined model.

The AL-Scan requires no connection with an external ultrasound unit.

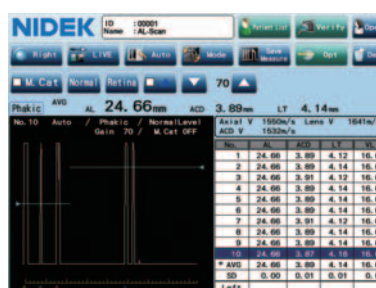

Ultrasound biometry



IOL Power Calculation and IOL Constants Optimization

The IOL power is automatically calculated after measurement.
Calculation of a personalized IOL constant improves postoperative accuracy.

Right		Left	
AL (Opt) : 25.28	SRK: 21.7	AL (Opt) : 25.29	SRK: 21.1
ACD (Opt) : 3.29		ACD (Opt) : 3.23	
R1/R2 (42.4) : 8.82/ 8.40		R1/R2 (42.4) : 8.75/ 8.40	
R1/R2 (43.3) : 8.80/ 8.46		R1/R2 (43.3) : 8.73/ 8.41	
IOL1 Right	IOL2 Right	IOL3 Left	IOL4 Left
SRK/T	Camellin-Calossi	Holladay 1	Haigis
NS-G01G	NS-181G	NS-G01G	NS-1
Opt Account #118.7	Opt Account #118.2	Opt SF # 2.13	Opt a0: # 1.500
			a1: # 0.600
			a2: # 0.100
Power 21.24	Power 21.87	Power 21.39	Power 21.37
20.0 0.86	21.0 0.58	20.5 0.60	20.5 0.61
20.5 0.52	21.5 0.26	21.0 0.28	21.0 0.28
21.0 0.17	22.0 -0.09	21.5 -0.09	21.5 -0.09
21.5 -0.19	22.5 -0.42	22.0 -0.42	22.0 -0.45
22.0 -0.54	23.0 -0.76	22.5 -0.77	22.5 -0.82

IOL power calculation formula on AL-Scan
SRK, SRK II, SRK/T, Binkhorst, Hoffer Q, Holladay 1, Haigis,
Camellin-Calossi, Shammass-PL

AL-Scan Viewer for NAVIS-EX

AL-Scan Viewer is software used for viewing and working with AL-Scan data via NAVIS-EX. This functionality enhances the capability of the AL-Scan with additional features and increases the efficiency of any clinic.



NAVIS-EX is an image filing software that enables data from the NIDEK diagnostic devices to be centralized in the NAVIS-EX database. It was initially developed for NIDEK's retinal products and has been expanded to network with the AL-Scan.
* NAVIS-EX is optional software and is required for use of the AL-Scan Viewer.

Data Management and IOL Power Calculations

The large storage capacity of the NAVIS-EX database is available for review on the AL-Scan Viewer. The basic functions of the AL-Scan can also be performed with the AL-Scan Viewer including IOL power calculations and optimization of IOL constants.



Toric Lens Assist Function

Acquisition of multiple toric lens assist images allows selection of the optimal image for digitally marking the astigmatic axis. These images allow better surgical planning for accurate toric IOL alignment.

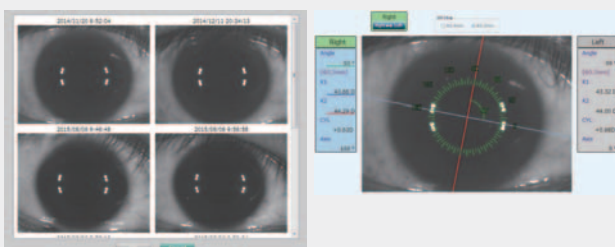

Recalculation of Measured Values

The AL-Scan Viewer allows recalculation of modified axial length, white-to-white, and pupil size data for accurate calculations.

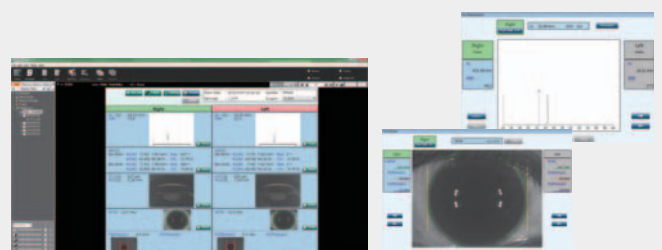

AL-Scan Specifications

Optical measurement		
Axial length	Measurement range	14 to 40 mm
	Display increments	0.01 mm
	Measurement method	Low-coherence interferometry (LCI)
Corneal curvature radius	Measurement range	5.00 to 13.00 mm
	Display increments	0.01 mm
Anterior chamber depth	Measurement range	1.5 to 6.5 mm
	Display increments	0.01 mm
Central corneal thickness	Measurement range	250 to 1,300 μ m
	Display increments	1 μ m
White-to-white distance	Measurement range	7 to 14 mm
	Display increments	0.1 mm
Pupil size	Measurement range	1 to 10 mm
	Display increments	0.1 mm
Ultrasonic measurement (optional)		
Axial length	Measurement range	12 to 40 mm
	Display increments	0.01 mm
Corneal thickness	Measurement range	200 to 1,300 μ m
	Display increments	1 μ m
IOL power calculation formula		
Conventional	SRK, SRK II, SRK/T, Binkhorst, Hoffer Q, Holladay 1, Haigis, Camellin-Calossi	
Post-LASIK	Camellin-Calossi, Shammas PL	
Auto tracking	X-Y-Z directions	
Auto shot	Available	
Display	Tilttable 8.4-inch color LCD touch screen	
Printer	Thermal line printer with automatic paper cutter	
Interface	LAN, USB	
Power supply	AC 100 to 240 V	
	50/60 Hz	
Power consumption	100 VA	
Dimensions/Mass	283 (W) x 504 (D) x 457 (H) mm / 21 kg	
	11.1 (W) x 19.8 (D) x 18.0 (H)" / 46 lbs.	



Product/Model name: OPTICAL BIOMETER AL-Scan

Brochure and listed features of the device are intended for non-US practitioners.

Specifications may vary depending on circumstances in each country.

Specifications and design are subject to change without notice.



HEAD OFFICE
(International Div.)
34-14 Maehama, Hiroishi
Gamagori, Aichi 443-0038,
JAPAN
TEL: +81-533-67-8895
URL: <http://www.nidek.com>
[Manufacturer]

TOKYO OFFICE
(International Div.)
3F Sumitomo Fudosan Hongo
Bldg., 3-22-5 Hongo, Bunkyo-ku,
Tokyo 113-0033, JAPAN
TEL: +81-3-5844-2641
URL: <http://www.nidek.com>

NIDEK INC.
47651 Westinghouse Drive,
Fremont, CA 94539, U.S.A.
TEL: +1-510-226-5700
+1-800-223-9044
(US only)
URL: <http://usa.nidek.com>

NIDEK S.A.
Europarc,
13 rue Auguste Perret,
94042 Créteil, FRANCE
TEL: +33-1-49 80 97 97
URL: <http://www.nidek.fr>

NIDEK TECHNOLOGIES S.R.L.
Via dell'Artigianato,
6/A, 35020 Albignasego (Padova),
ITALY
TEL: +39 049 8629200/8626399
URL: <http://www.nidektechnologies.it>

NIDEK (SHANGHAI) CO., LTD.
Rm3205, Shanghai Multi
Media Park, No.1027 Chang
Ning Rd, Chang Ning District,
Shanghai, CHINA 200050,
TEL: +86 021-5212-7942
URL: <http://www.nidek-china.cn>

NIDEK SINGAPORE PTE. LTD.
51 Changi Business Park
Central 2, #06-14, The
Signature 486066,
SINGAPORE
TEL: +65 6588 0389